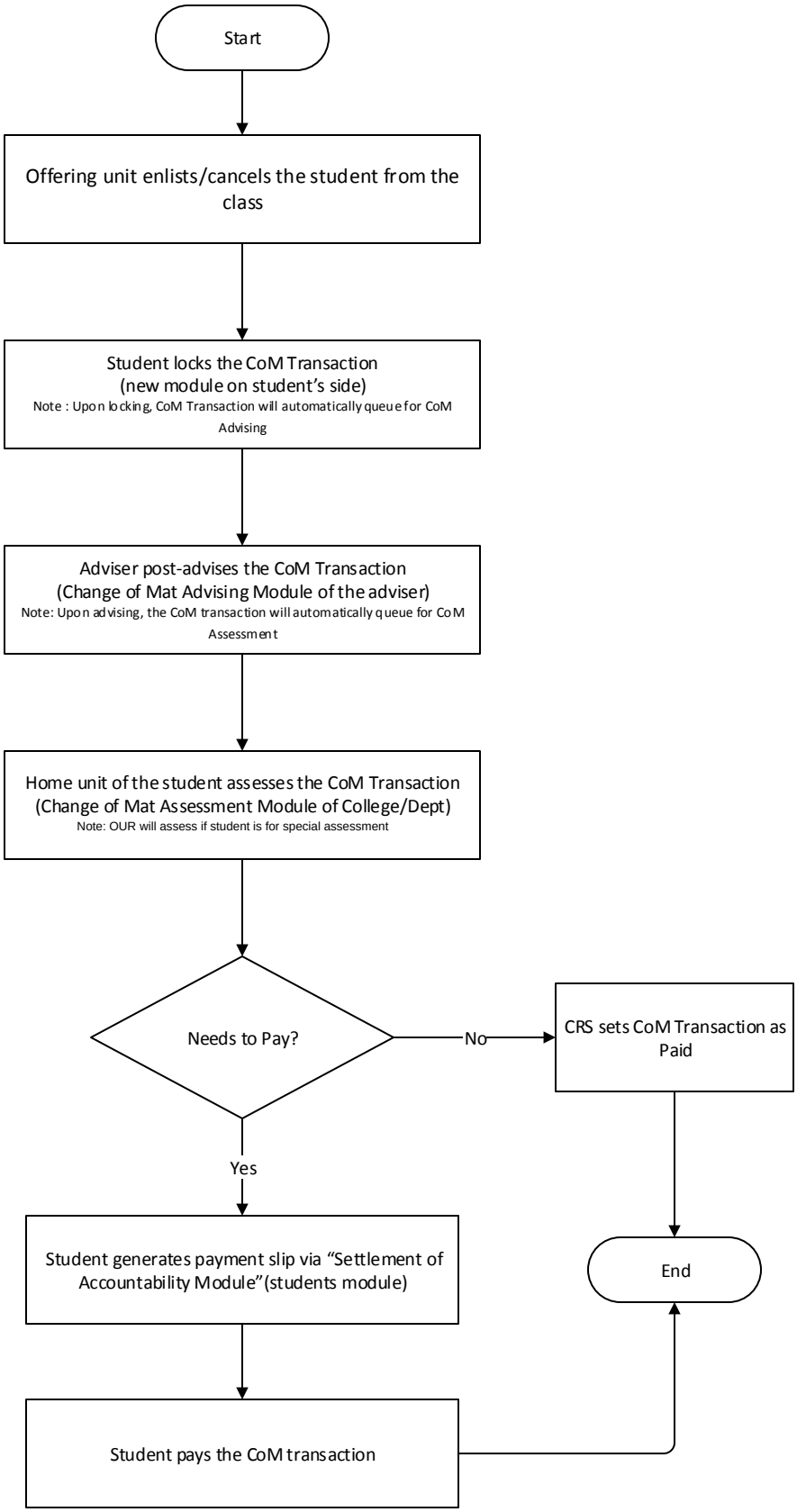New Change of Matriculation(CoM) Process